

NOTES

THIS DRAWING IS THE PROPERTY OF M/S VASTU MANDAL AND IS NOT TO BE USED FOR ANY PURPOSE OTHER THAN WHICH IT IS ISSUED.

THIS DRAWING IS NOT TO BE REPRODUCED TRACED OR COPIED WITHOUT THE PRIOR PERMISSION OF THE ARCHITECT.

ALL DIMENSIONS MUST BE VERIFIED AT THE SITE BEFORE THE COMMENCEMENT OF THE WORK.

ALL WRITTEN DIMENSIONS ARE TO BE FOLLOWED AND THE DRAWING IS NOT TO BE SCALED.

ANY DISCREPANCIES FOUND IN THE DRAWING SHALL BE BROUGHT TO THE NOTICE OF THE ARCHITECT IMMEDIATELY.

THE SOLE COPYRIGHT FOR THIS PLAN LIES WITH VASTU MANDAL ARCHITECTS

MISUSE OF THIS DRAWING OR COPYRIGHT INFRINGEMENT IS LIABLE FOR STRICT LEGAL ACTION.

REVISION

S.No.	R-No.	Date	Revisions	Issued To
1.		02.05.16		V.B.Mittal
2.	R-01	27.07.16	Basement Staircase Width Modified	V.B.Mittal
3.		02.08.16		V.B.Mittal
4.		05.10.16		V.B.Mittal
5.		29.11.16		V.B.Mittal
6.	R-02	08.12.16	Brick work revised.	V.B.Mittal
7.		09.03.17		V.B.Mittal

Drawing Title:
BASEMENT FLOOR PLAN

Project:
Proposed Residential Project for
The O.I.C Ltd. at Plot No E-409 , G.K-II

VASTU MANDAL
Architects, Engineers & Interior Designers
F-328, Lado Sarai, Old M.B Road, N.D- 30
Ph. 41665455, E-mail- vastumandal@gmail.com

Date : 27.07.16
Drawn By: Pooja Rawat
DRG.: A./ B.F.P./01

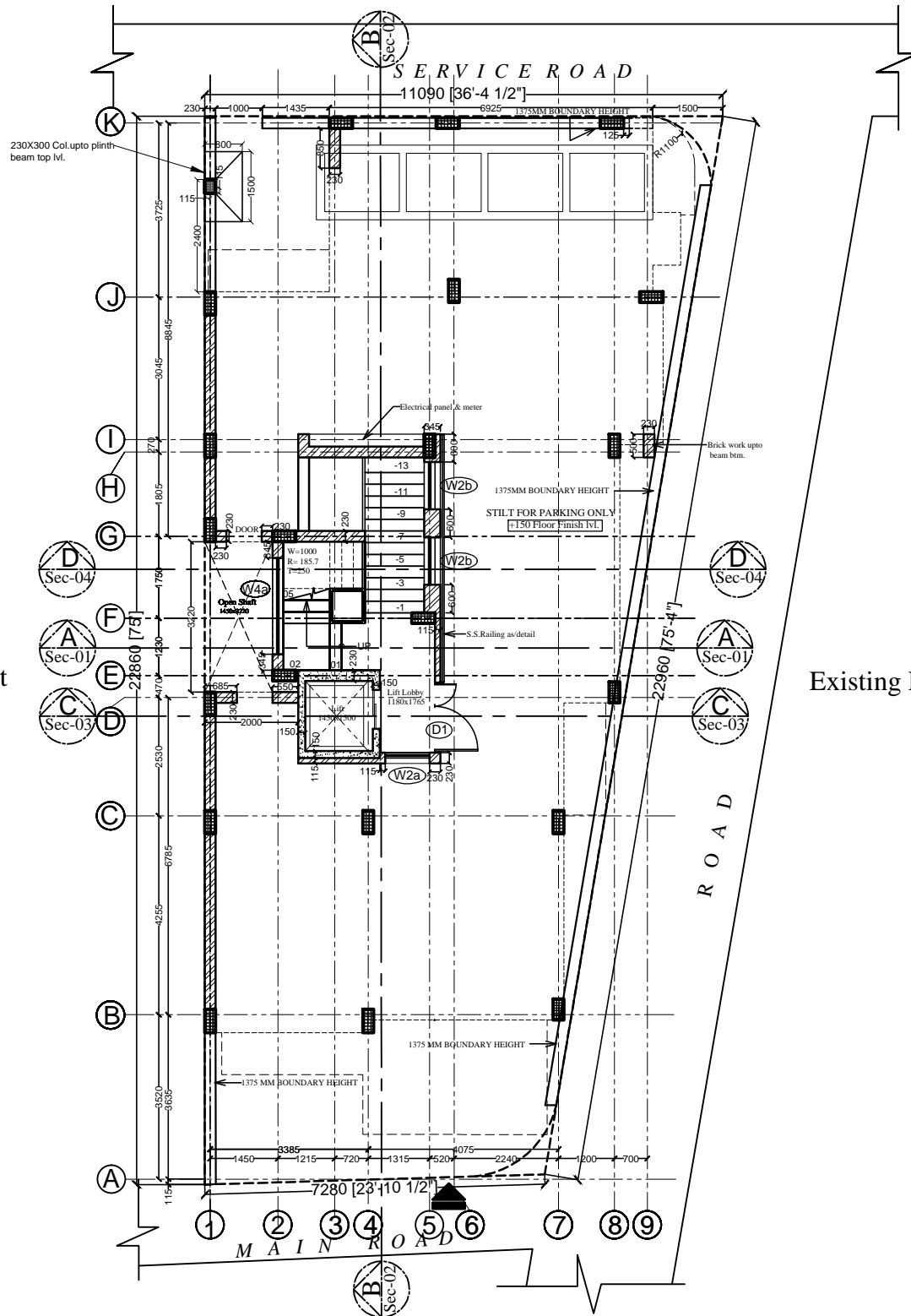

NOTES

THIS DRAWING IS THE PROPERTY OF M/S VASTU MANDAL AND IS NOT TO BE USED FOR ANY PURPOSE OTHER THAN WHICH IT IS ISSUED.

THIS DRAWING IS NOT TO BE REPRODUCED TRACED OR COPIED WITHOUT THE PRIOR PERMISSION OF THE ARCHITECT.

ALL DIMENSIONS MUST BE VERIFIED AT THE SITE BEFORE THE COMMENCEMENT OF THE WORK.

ALL WRITTEN DIMENSIONS ARE TO BE FOLLOWED AND THE DRAWING IS NOT TO BE SCALED.

ANY DISCREPANCIES FOUND IN THE DRAWING SHALL BE BROUGHT TO THE NOTICE OF THE ARCHITECT IMMEDIATELY.

THE SOLE COPYRIGHT FOR THIS PLAN LIES WITH VASTU MANDAL ARCHITECTS

MISUSE OF THIS DRAWING OR COPYRIGHT INFRINGEMENT IS LIABLE FOR STRICT LEGAL ACTION.

REVISION

S.No.	R.No.	Date	Revisions	Issued To
1.		02.05.16		V.B.Mittal
2.	R-01	27.07.16	Basement Staircase Width Modified	V.B.Mittal
3.		02.09.16		V.B.Mittal
4.	R-2	05.10.16	Brick work & Door window refined.	V.B.Mittal
5.	R-3	29.11.16	Open Shaft & Boundary Wall Hold	V.B.Mittal
6.		09.03.17		V.B.Mittal
7.	R-4	08.04.17	Door Window Schedule Refined	V.B.Mittal
8.	R-5	05.05.17	W4a Modified	V.B.Mittal
9.	R-6	24.07.17	Electrical panel & meter specified	V.B.Mittal

DOOR/WINDOW SCHEDULE

S.NO.	Width	Height	Coll. Lvl	Lint. Lvl.	QUANTITY
D1	1500	2100	—	Beam Bott.	1
W2a	950	1500	600	Beam Bott.	1
W2b	1010	1500	600	Beam Bott.	2
W4	2290	500	600 from landing lv.	Beam Bott.	1

Drawing Title:
STILT FLOOR PLAN

Project:
Proposed Residential Project for The O.I.C Ltd. at Plot No E-409 , G.K-II

VASTU MANDAL
Architects, Engineers & Interior Designers
F-328, Lado Sarai, Old M.B Road, N.D- 30
Ph. 41665455, E-mail- vastumandal@gmail.com

Date : 27.07.16
Drawn By: Pooja Rawat
DRG.: A./ ST.F.P./-02

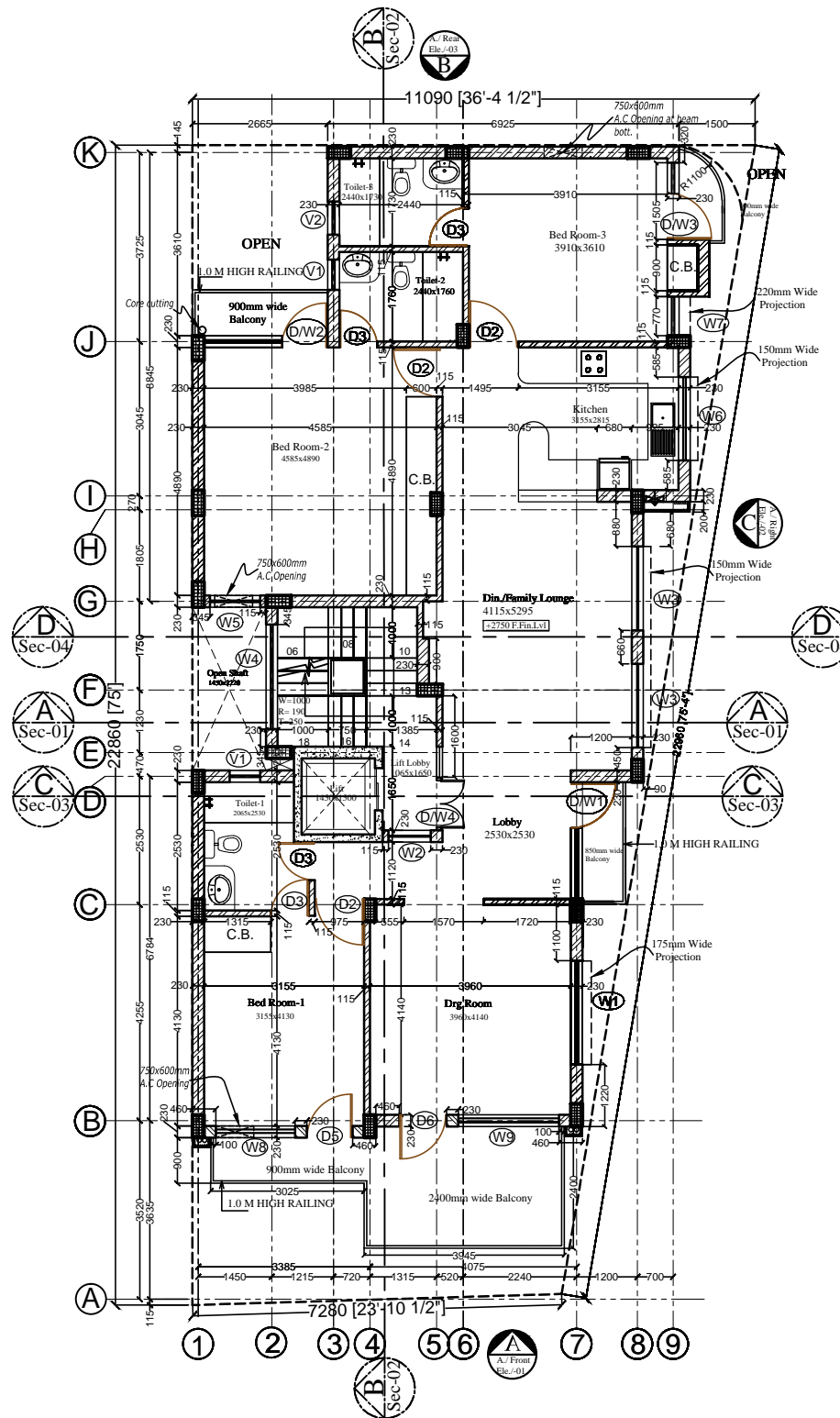

NOTES

- # THIS DRAWING IS THE PROPERTY OF M/S VASTU MANDAL AND IS NOT TO BE USED FOR ANY PURPOSE OTHER THAN WHICH IT IS ISSUED.
- # THIS DRAWING IS NOT TO BE REPRODUCED TRACED OR COPIED WITHOUT THE PRIOR PERMISSION OF THE ARCHITECT.
- # ALL DIMENSIONS MUST BE VERIFIED AT THE SITE BEFORE THE COMMENCEMENT OF THE WORK.
- # ALL WRITTEN DIMENSIONS ARE TO BE FOLLOWED AND THE DRAWING IS NOT TO BE SCALED.
- # ANY DISCREPANCIES FOUND IN THE DRAWING SHALL BE BROUGHT TO THE NOTICE OF THE ARCHITECT IMMEDIATELY.
- # THE SOLE COPYRIGHT FOR THIS PLAN LIES WITH VASTU MANDAL ARCHITECTS
- # MISUSE OF THIS DRAWING OR COPYRIGHT INFRINGEMENT IS LIABLE FOR STRICT LEGAL ACTION.

REVISION

S.No.	R.No.	Date	Revisions	Issued To
1.	-	02.05.16	-	V.B.Mittal
2.	-	02.09.16	-	V.B.Mittal
3.	R-1	13.09.16	Form Balcony Refined	V.B.Mittal
4.	R-2	29.11.16	Bedroom-2 Refined	V.B.Mittal
5.	R-3	16.02.17	Brick Work Refined	V.B.Mittal
6.	R-4	09.03.17	Brick Work Modified	V.B.Mittal
7.	R-5	08.04.17	D/W Schedule Modified	V.B.Mittal
8.	R-6	05.05.17	W4 & W8 Modified	V.B.Mittal
9.	R-7	09.05.17	Door Window Modified	V.B.Mittal

DOOR/WINDOW SCHEDULE

S.NO.	Width	Height	Cill. Lvl.	Lint. Lvl.	QTY.
W1	2050	1640	+900	Beam Bott.	01
W2	835	1940	+600	Beam Bott.	01
W3	1650	1250	+900	2150	02
W4	2060	880	300 mm above RL	Beam Bott.	01
W5	990	1900	+250	Beam Bott.	01
W6	1645	1000	1150	Beam Bott.	01
W7	770	1250	+250	Beam Bott.	01
W8	1565	1250	+900	Beam Bott.	01
W9	1990	2290	+250	Beam Bott.	01
D/W1	2300	1900	+250	Beam Bott.	01
D/W2	2435	1900	+250	Beam Bott.	01
D/W3	1505	1900	+250	Beam Bott.	01
V1	600	900	+1250	Beam Bott.	02
V2	650	900	+1250	Beam Bott.	01

WOODEN DOOR SCHEDULE

S.NO.	Width	Height	Cill. Lvl.	Lint. Lvl.	QUANTITY
D2	975	2150	-	2150	3
D3	750	2150	-	2150	4
D/W4	1650	1900	+250	Beam Bottom	1
D5	900	2150	-	2150	1
D6	935	2150	-	Beam Bottom	1

Drawing Title:

GROUND FLOOR PLAN

Project:

Proposed Residential Project for The O.I.C Ltd. at Plot No E-409 , G.K-II

VASTU MANDAL
 Architects, Engineers & Interior Designers
 F-328, Lado Sarai, Old M.B Road, N.D-30
 Ph. 41665455, E-mail- vastumandal@gmail.com

Date : 02.05.16	Drawn By: Pooja Rawat
N ↑ N	DRG.: A./ G.F.P./-03

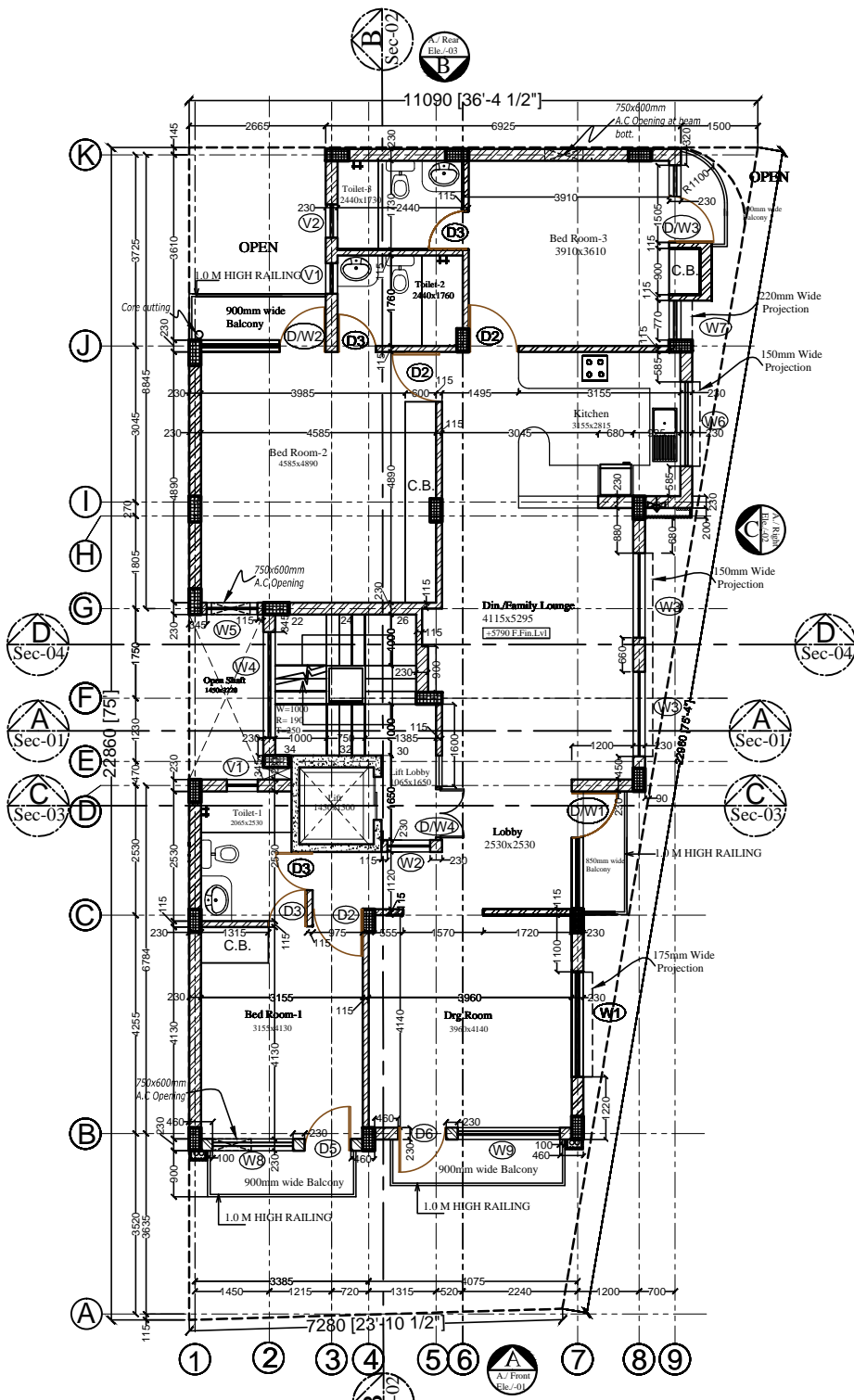

NOTES

THIS DRAWING IS THE PROPERTY OF M/S VASTU MANDAL AND IS NOT TO BE USED FOR ANY PURPOSE OTHER THAN WHICH IT IS ISSUED.

THIS DRAWING IS NOT TO BE REPRODUCED TRACED OR COPIED WITHOUT THE PRIOR PERMISSION OF THE ARCHITECT.

ALL DIMENSIONS MUST BE VERIFIED AT THE SITE BEFORE THE COMMENCEMENT OF THE WORK.

ALL WRITTEN DIMENSIONS ARE TO BE FOLLOWED AND THE DRAWING IS NOT TO BE SCALED.

ANY DISCREPANCIES FOUND IN THE DRAWING SHALL BE BROUGHT TO THE NOTICE OF THE ARCHITECT IMMEDIATELY.

THE SOLE COPYRIGHT FOR THIS PLAN LIES WITH VASTU MANDAL ARCHITECTS

MISUSE OF THIS DRAWING OR COPYRIGHT INFRINGEMENT IS LIABLE FOR STRICT LEGAL ACTION.

REVISION

S.No.	R.No.	Date	Revisions	Issued To
1.	-	02.05.16		V.B.Mittal
2.	-	29.11.16		V.B.Mittal
3.	R-1.	09.03.17	Brick Work Modified	V.B.Mittal

DOOR/WINDOW SCHEDULE

S.NO.	Width	Height	Coll. Lvl.	Lint. Lvl.	QTY.
W1	2050	1640	+900	Beam Bott.	01
W2	835	1940	+600	Beam Bott.	01
W3	1650	1250	+900	2150	02
W4	2060	880	800 mm below 900	Beam Bott.	01
W5	990	1900	+250	Beam Bott.	01
W6	1645	1000	1150	Beam Bott.	01
W7	770	1250	+250	Beam Bott.	01
W8	1565	1250	+900	2150	01
W9	1990	2290	+250	Beam Bott.	01
D/W1	2300	1900	+250	Beam Bott.	01
D/W3	2435	1900	+250	Beam Bott.	01
V1	600	900	+1250	Beam Bott.	02
V2	650	900	+1250	Beam Bott.	01

WOODEN DOOR SCHEDULE

S.NO.	Width	Height	Coll. Lvl.	Lint. Lvl.	QUANTITY
D2	975	2150	-	2150	3
D3	750	2150	-	2150	4
D/W4	1650	1900	+250	Beam Bottom	1
D5	900	2150	-	2150	1
D6	935	2150	-	Beam Bottom	1

Drawing Title:
FIRST FLOOR PLAN

Project:
Proposed Residential Project for The O.I.C Ltd. at Plot No E-409 , G.K-II

VASTU MANDAL
Architects, Engineers & Interior Designers
F-328, Lado Sarai, Old M.B Road, N.D- 30
Ph. 41665455, E-mail- vastumandal@gmail.com

Date : 02.05.16
Drawn By: Pooja Rawat
DRG.: A / F.F.P./-04

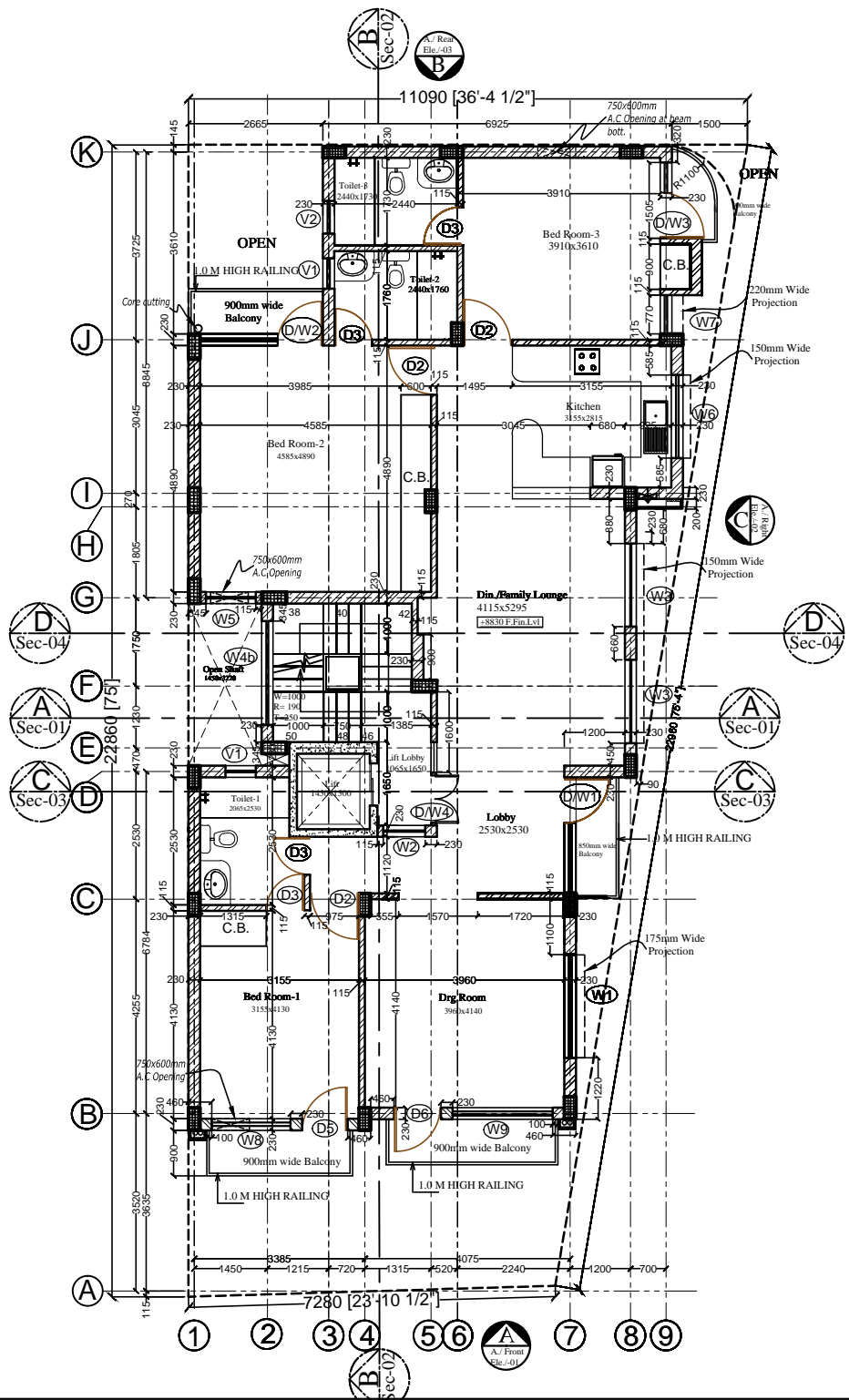

NOTES

THIS DRAWING IS THE PROPERTY OF M/S VASTU MANDAL AND IS NOT TO BE USED FOR ANY PURPOSE OTHER THAN WHICH IT IS ISSUED.
 # THIS DRAWING IS NOT TO BE REPRODUCED TRACED OR COPIED WITHOUT THE PRIOR PERMISSION OF THE ARCHITECT.
 # ALL DIMENSIONS MUST BE VERIFIED AT THE SITE BEFORE THE COMMENCEMENT OF THE WORK.
 # ALL WRITTEN DIMENSIONS ARE TO BE FOLLOWED AND THE DRAWING IS NOT TO BE SCALED.
 # ANY DISCREPANCIES FOUND IN THE DRAWING SHALL BE BROUGHT TO THE NOTICE OF THE ARCHITECT IMMEDIATELY.
 # THE SOLE COPYRIGHT FOR THIS PLAN LIES WITH VASTU MANDAL ARCHITECTS
 # MISUSE OF THIS DRAWING OR COPYRIGHT INFRINGEMENT IS LIABLE FOR STRICT LEGAL ACTION.

REVISION

S.No.	R.No.	Date	Revisions	Issued To
1.		02.05.16		V.B.Mittal
2.	R-1.	09.03.17	Brick Work Modified	V.B.Mittal

DOOR/WINDOW SCHEDULE

S.NO.	Width	Height	Cill. Lvl	Lint. Lvl.	QTY
W1	2050	1600	+900	Beam Bott.	01
W2	835	1900	+600	Beam Bott.	01
W3a	1650	1600	+900	Beam Bott.	02
W4b	2060	840	+900	Beam Bott.	01
W5	990	1250	+900	Beam Bott.	01
W6	1645	1000	+1150	Beam Bott.	01
W7	770	1250	+900	Beam Bott.	01
W8	1565	1250	+900	2150	01
W9	1990	2250	250	Beam Bott.	01
D/W1	2300	1900	+250	Beam Bott.	01
D/W2	2435	1900	+250	Beam Bott.	01
D/W3	1505	1900	+250	Beam Bott.	01
V1	600	900	+1250	Beam Bott.	2
V2	650	900	+1250	Beam Bott.	1

WOODEN DOOR SCHEDULE

S.NO.	Width	Height	Cill. Lvl	Lint. Lvl.	QUANTITY
D2	975	2150	-	2150	3
D3	750	2150	-	2150	4
D/W4	1650	1900	+250	Beam Bottom	1
D5	900	2150	-	2150	1
D6	935	2150	-	Beam Bottom	1

Drawing Title:
SECOND FLOOR PLAN

Project:
Proposed Residential Project for The O.I.C Ltd. at Plot No E-409 , G.K-II

VASTU MANDAL
 Architects, Engineers & Interior Designers
 F-328, Lado Sarai, Old M.B Road, N.D- 30
 Ph. 41665455, E-mail- vastumandal@gmail.com

Date : 02.05.16
 Drawn By: Pooja Rawat
 DRG.:
 A./ S.F.P./-05

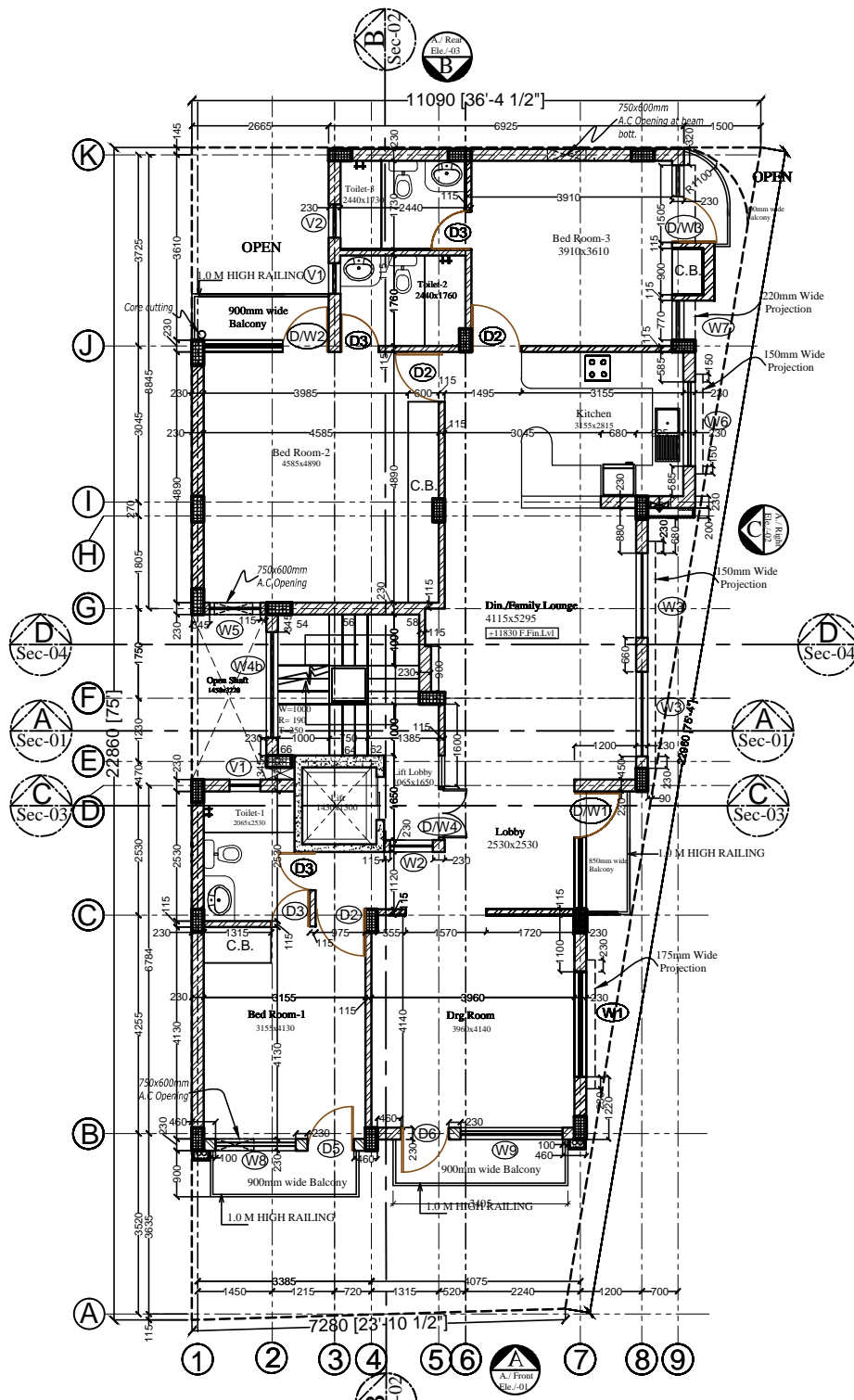

NOTES

THIS DRAWING IS THE PROPERTY OF M/S VASTU MANDAL AND IS NOT TO BE USED FOR ANY PURPOSE OTHER THAN WHICH IT IS ISSUED.

THIS DRAWING IS NOT TO BE REPRODUCED TRACED OR COPIED WITHOUT THE PRIOR PERMISSION OF THE ARCHITECT.

ALL DIMENSIONS MUST BE VERIFIED AT THE SITE BEFORE THE COMMENCEMENT OF THE WORK.

ALL WRITTEN DIMENSIONS ARE TO BE FOLLOWED AND THE DRAWING IS NOT TO BE SCALED.

ANY DISCREPANCIES FOUND IN THE DRAWING SHALL BE BROUGHT TO THE NOTICE OF THE ARCHITECT IMMEDIATELY.

THE SOLE COPYRIGHT FOR THIS PLAN LIES WITH VASTU MANDAL ARCHITECTS

MISUSE OF THIS DRAWING OR COPYRIGHT INFRINGEMENT IS LIABLE FOR STRICT LEGAL ACTION.

REVISION

S.No.	R.No.	Date	Revisions	Issued To
1.		02.05.16		V.B.Mittal
2.	R-1	09.03.17	Brick Work Modified	V.B.Mittal
3.	R-2	08.04.17	Schedule Refined	V.B.Mittal

DOOR/WINDOW SCHEDULE

S.NO.	Width	Height	Cill. Lvl	Lint. Lvl.	QTY
W1	2050	1600	+900	Beam Bott.	01
W2	835	1900	+600	Beam Bott.	01
W3a	1650	1600	+900	Beam Bott.	02
W4b	2060	840	+900	Beam Bott.	01
W5	990	1250	+900	Beam Bott.	01
W6	1645	1000	+1150	Beam Bott.	01
W7	770	1250	+900	Beam Bott.	01
W8	1565	1250	+900	2150	01
W9	1990	2250	250	Beam Bott.	01
D/W1	2300	1900	+250	Beam Bott.	01
D/W2	2435	1900	+250	Beam Bott.	01
D/W3	1505	1900	+250	Beam Bott.	01
V1	600	900	+1250	Beam Bott.	2
V2	650	900	+1250	Beam Bott.	1

WOODEN DOOR SCHEDULE

S.NO.	Width	Height	Cill. Lvl	Lint. Lvl.	QUANTITY
D2	975	2150	-	2150	3
D3	750	2150	-	2150	4
D/W4	1650	1900	+250	Beam Bottom	1
D5	900	2150	-	2150	1
D6	935	2150	-	Beam Bottom	1

Drawing Title:
THIRD FLOOR PLAN

Project:
Proposed Residential Project for The O.I.C Ltd. at Plot No E-409 , G.K-II

VASTU MANDAL
Architects, Engineers & Interior Designers
F-328, Lado Sarai, Old M.B Road, N.D- 30
Ph. 41665455, E-mail- vastumandal@gmail.com

Date : 02.05.16
Drawn By: Pooja Rawat
DRG.: A./t.F.P./-06

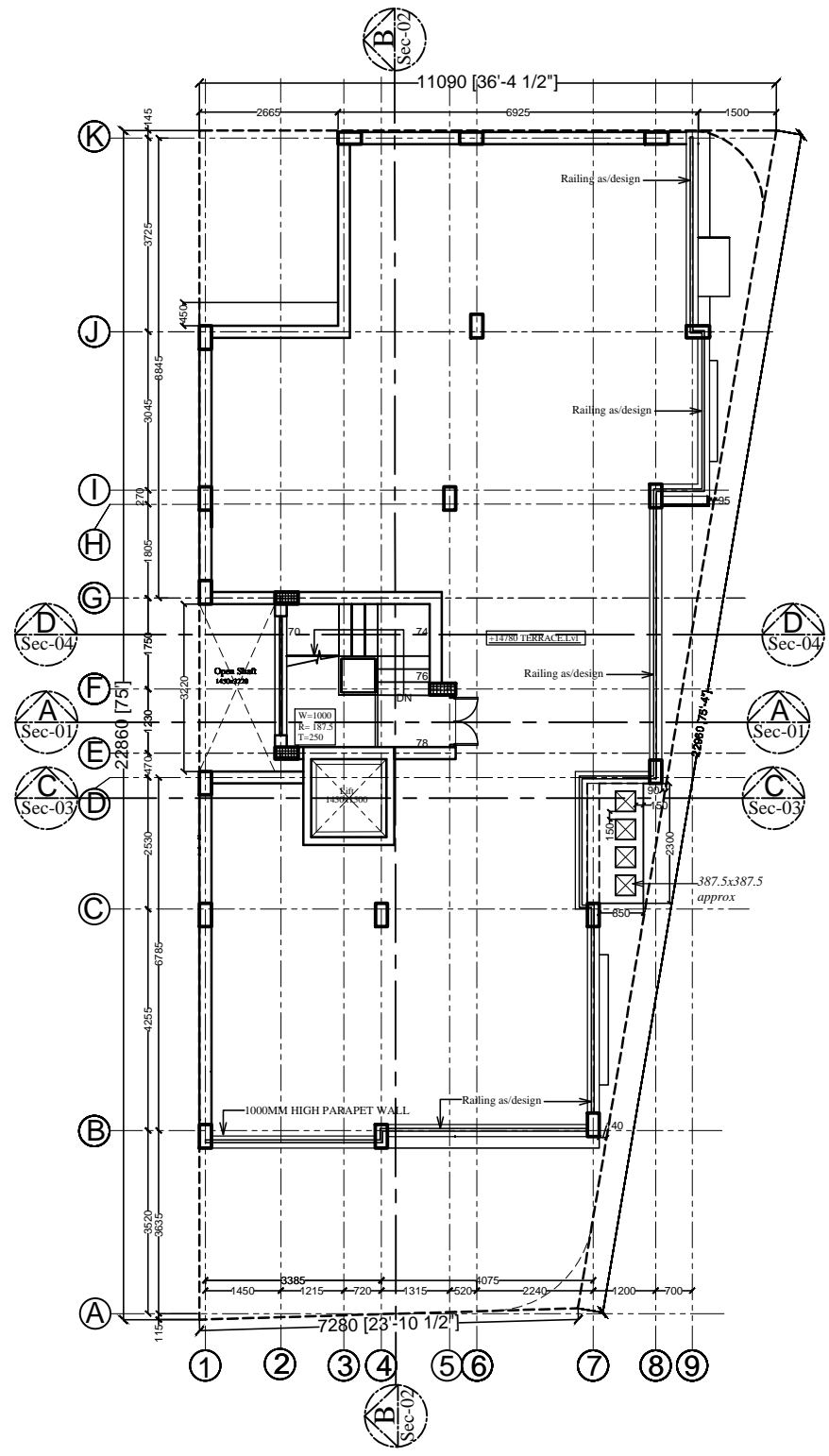

NOTES

THIS DRAWING IS THE PROPERTY OF M/S VASTU MANDAL AND IS NOT TO BE USED FOR ANY PURPOSE OTHER THAN WHICH IT IS ISSUED.

THIS DRAWING IS NOT TO BE REPRODUCED TRACED OR COPIED WITHOUT THE PRIOR PERMISSION OF THE ARCHITECT.

ALL DIMENSIONS MUST BE VERIFIED AT THE SITE BEFORE THE COMMENCEMENT OF THE WORK.

ALL WRITTEN DIMENSIONS ARE TO BE FOLLOWED AND THE DRAWING IS NOT TO BE SCALED.

ANY DISCREPANCIES FOUND IN THE DRAWING SHALL BE BROUGHT TO THE NOTICE OF THE ARCHITECT IMMEDIATELY.

THE SOLE COPYRIGHT FOR THIS PLAN LIES WITH VASTU MANDAL ARCHITECTS

MISUSE OF THIS DRAWING OR COPYRIGHT INFRINGEMENT IS LIABLE FOR STRICT LEGAL ACTION.

REVISION

S-No.	R-No.	Date	Revisions	Issued To
1.		02.05.16		V.B.Mittal
2.	R-1.	09.03.17	Railing & Pergola given	V.B.Mittal

Drawing Title:
TERRACE FLOOR PLAN

Project:
Proposed Residential Project for
The O.I.C Ltd. at Plot No E-409 , G.K-II

VASTU MANDAL
Architects, Engineers & Interior Designers
F-328, Lado Sarai, Old M.B Road, N.D-30
Ph. 41665455, E-mail- vastumandal@gmail.com

Date : 16.01.16
Drawn By: Pooja Rawat

DRG.:
A./ TER.F.P./-07

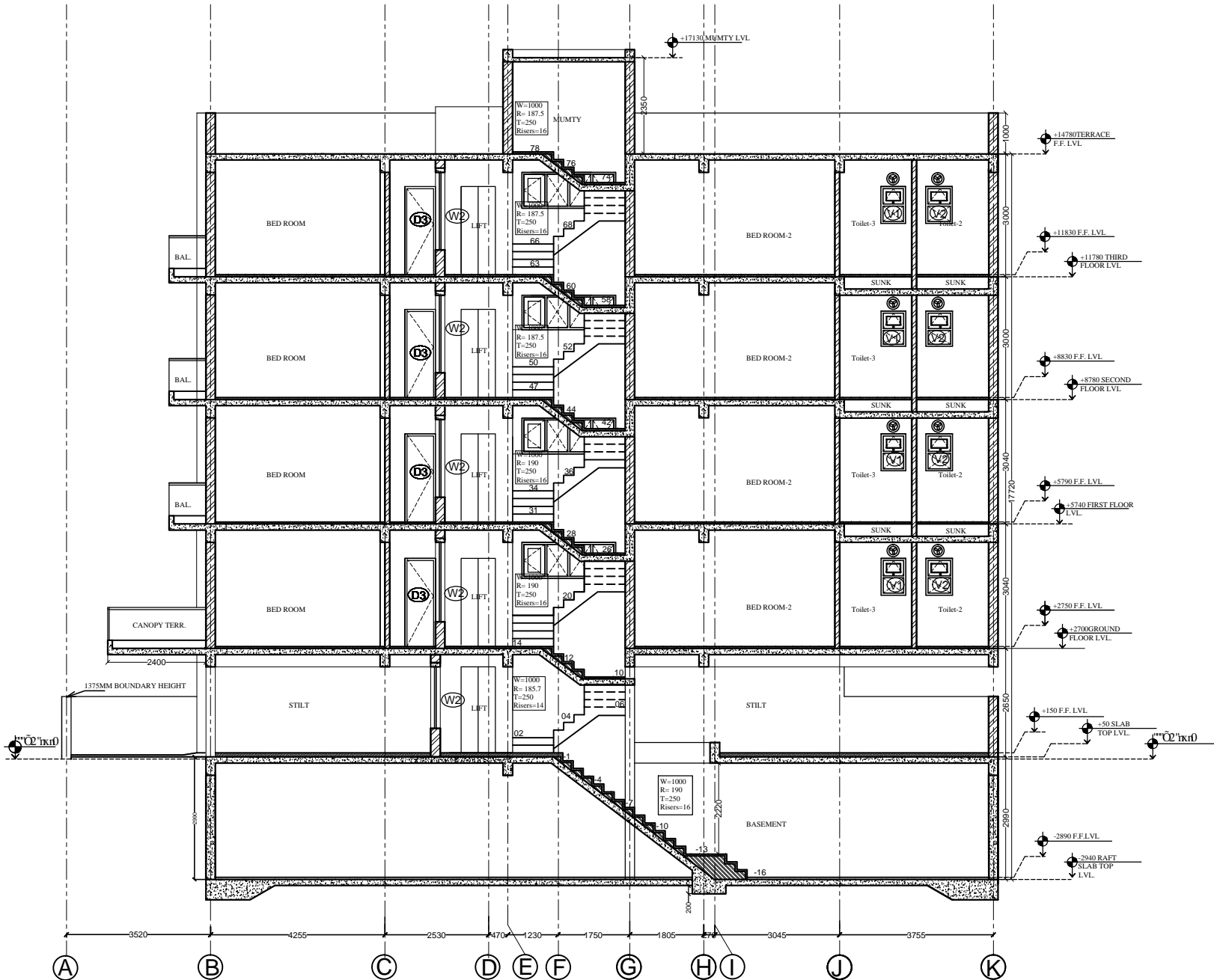

Section - BB

NOTES

THIS DRAWING IS THE PROPERTY OF M/S VASTU MANDAL AND IS NOT TO BE USED FOR ANY PURPOSE OTHER THAN WHICH IT IS ISSUED.

THIS DRAWING IS NOT TO BE REPRODUCED TRACED OR COPIED WITHOUT THE PRIOR PERMISSION OF THE ARCHITECT.

ALL DIMENSIONS MUST BE VERIFIED AT THE SITE BEFORE THE COMMENCEMENT OF THE WORK.

ALL WRITTEN DIMENSIONS ARE TO BE FOLLOWED AND THE DRAWING IS NOT TO BE SCALED.

ANY DISCREPANCIES FOUND IN THE DRAWING SHALL BE BROUGHT TO THE NOTICE OF THE ARCHITECT IMMEDIATELY.

THE SOLE COPYRIGHT FOR THIS PLAN LIES WITH VASTU MANDAL ARCHITECTS

MISUSE OF THIS DRAWING OR COPYRIGHT INFRINGEMENT IS LIABLE FOR STRICT LEGAL ACTION.

REVISION

S.No.	R.No.	Date	Revisions	Issued To
1.		02.05.16		V.B.Mittal
2.	R-01	27.07.16	Basement Staircase Width Modified	V.B.Mittal
3.		09.03.17		V.B.Mittal

Drawing Title: **SECTION -BB**

Project: Proposed Residential Project for The O.I.C Ltd. at Plot No E-409 , G.K-II

VASTU MANDAL
 Architects, Engineers & Interior Designers
 F-328, Lado Sarai, Old M.B Road, N.D- 30
 Ph. 41665455, E-mail- vastumandal@gmail.com

Date : 27.05.16
 Drawn By: Pooja Rawat

DRG.: A./ Sec.Drg./-02



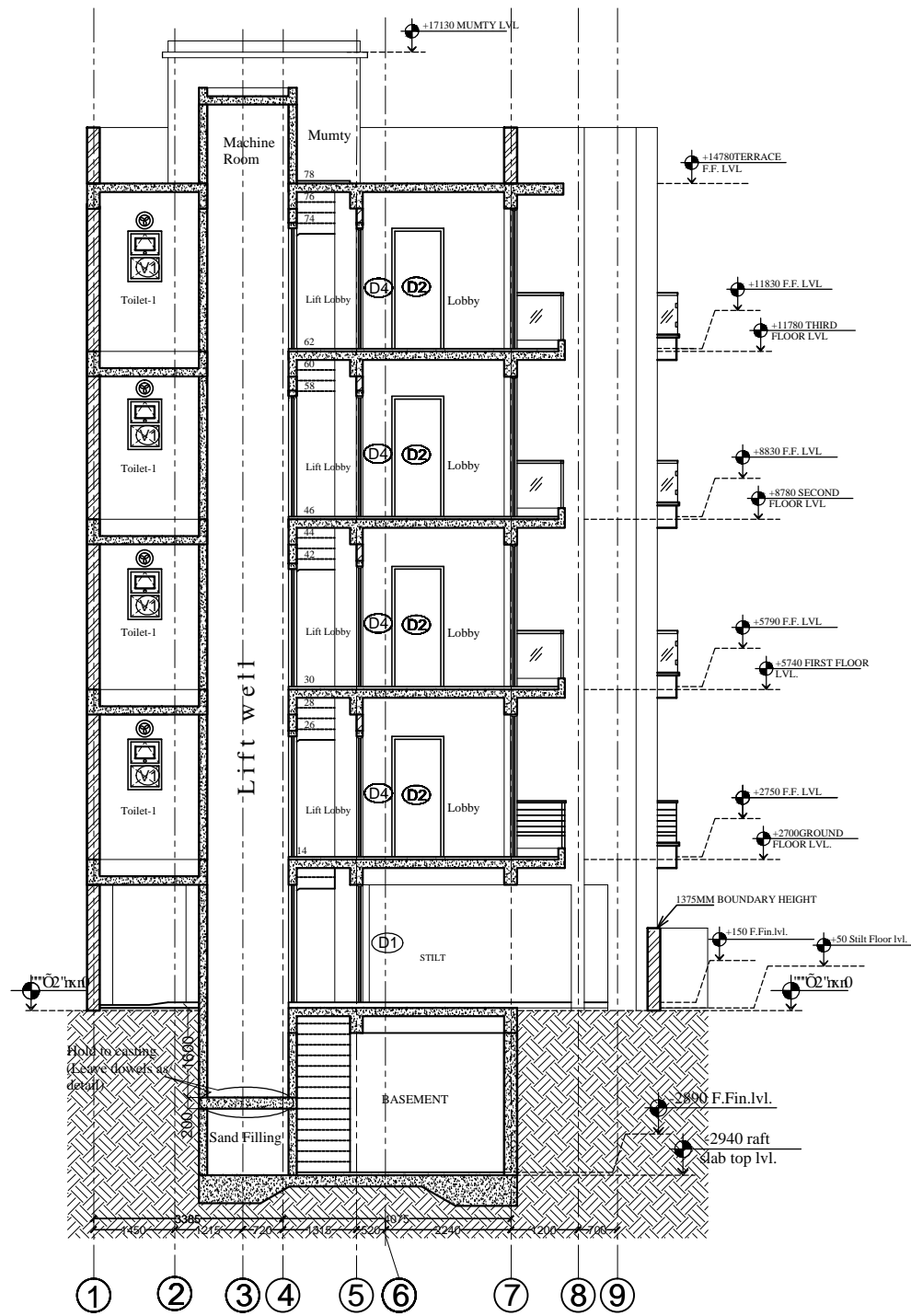

NOTES

THIS DRAWING IS THE PROPERTY OF M/S VASTU MANDAL AND IS NOT TO BE USED FOR ANY PURPOSE OTHER THAN WHICH IT IS ISSUED.

THIS DRAWING IS NOT TO BE REPRODUCED TRACED OR COPIED WITHOUT THE PRIOR PERMISSION OF THE ARCHITECT.

ALL DIMENSIONS MUST BE VERIFIED AT THE SITE BEFORE THE COMMENCEMENT OF THE WORK.

ALL WRITTEN DIMENSIONS ARE TO BE FOLLOWED AND THE DRAWING IS NOT TO BE SCALED.

ANY DISCREPANCIES FOUND IN THE DRAWING SHALL BE BROUGHT TO THE NOTICE OF THE ARCHITECT IMMEDIATELY.

THE SOLE COPYRIGHT FOR THIS PLAN LIES WITH VASTU MANDAL ARCHITECTS

MISUSE OF THIS DRAWING OR COPYRIGHT INFRINGEMENT IS LIABLE FOR STRICT LEGAL ACTION.

REVISION

S.No.	R.No.	Date	Revisions	Issued To
1.		02.05.16		V.B.Mittal
2.	R-01	27.07.16	Basement Staircase Width Modified	V.B.Mittal
3.		09.03.17		V.B.Mittal

Drawing Title:
SECTION - CC

Project:
Proposed Residential Project for The O.I.C Ltd. at Plot No E-409 , G.K-II

VASTU MANDAL
Architects, Engineers & Interior Designers
F-328, Lado Sarai, Old M.B Road, N.D-30
Ph. 41665455, E-mail- vastumandal@gmail.com

Date : 27.05.16
Drawn By: Pooja Rawat

DRG.: A./ Sec.Drg./-03