

INDEX	
	WALL POINT
	EXHAUST FAN
	CEILING LIGHT POINT
	CEILING FAN
	SWITCH BOARD
	SPLIT UNIT

NOTE

Supply, installation testing and commissioning of following lan network equipments.

Mcb-Anchor/legrand(my line)
Switch and socket 6/16 amp suitable colour model

Anchor/legrand(my line)
schneider or equivalent(make)

15 W led 6" dia ceiling light
philips/wipro/hybec

Exhaust and ceiling fan
bajaj/hevals.

Wiring - finolex/RR kabel
equivalent make

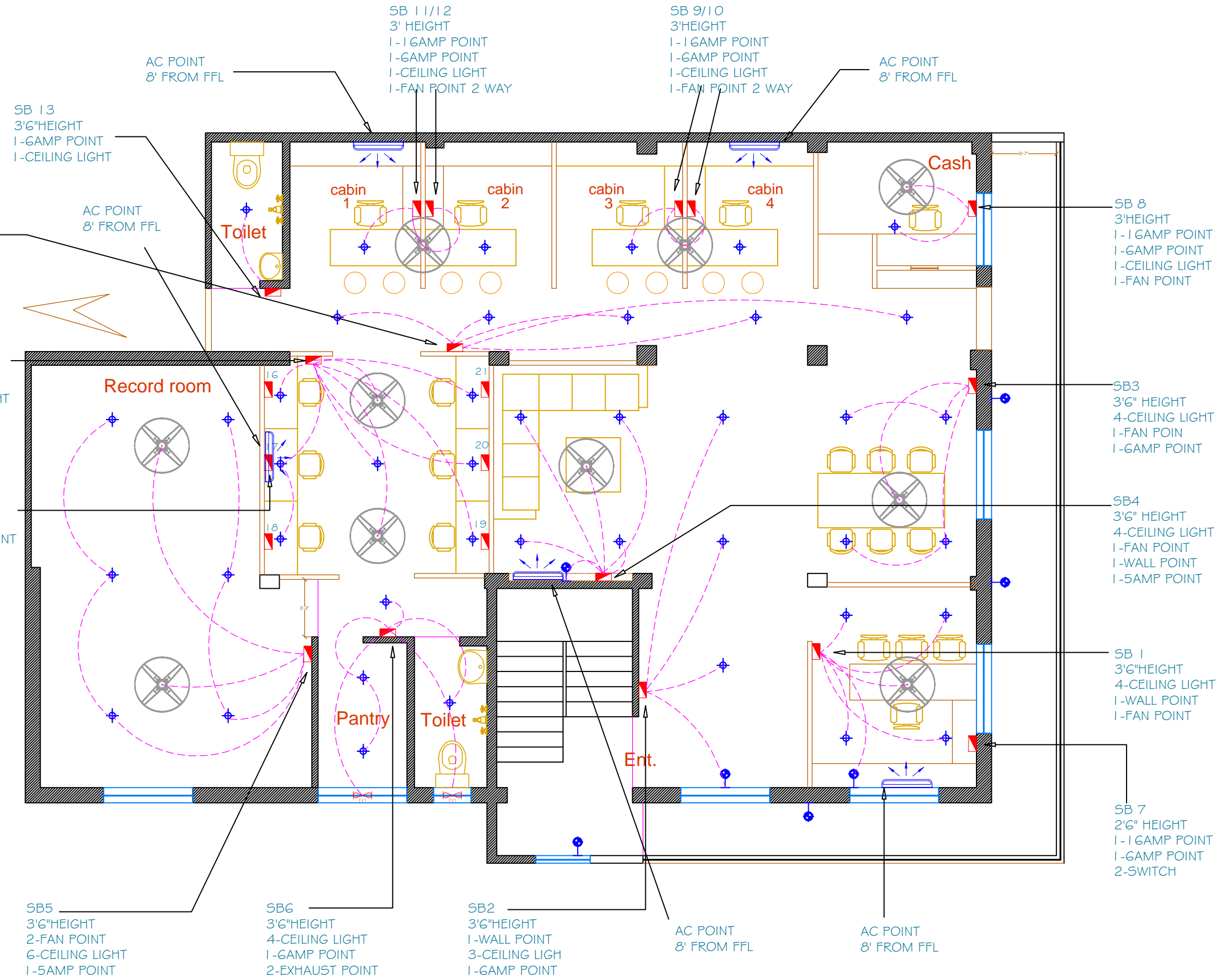

PROJECT :
**PROPOSED OFFICE OF
ORIENTAL INSURANCE
COMPANY, KHANDWA M.P.**

CLIENT: **Ms. ORIENTAL INSURANCE**

DRAWING TYPE : **PRESENTATION LAYOUT**

DRAWING TITLE : **ELECTRICAL LAYOUT**

Dealt by : KV

Checked by: PT

INTERIOR LAYOUT

Date	Dwg.No.	Revision.No.	Scale
31/01/2018	01	00	NTS

PTA
DESIGNS

PTA Designs pvt. ltd.
C-4/2, rakshalekha society, lane 6,
koregaon park,pune-411001
PH - 020-26151350
E-4/42,arera colony,bhopal-462016
PH - 0755- 4011850
Email- info@ptadesigns.in